

**ITEM 3. ITEM FOR COMMITTEE INFORMATION – TEMPORARY ROAD
CLOSURES – FOSTER STREET SURRY HILLS**

TRIM RECORD NO: 2017/421261

RECOMMENDATION

It is recommended that the Committee endorse the temporary road closure of Foster Street, Surry Hills, between Elizabeth Street and Foster Lane, from 10pm on Saturday 18 November 2017 until 2pm on Sunday 19 November 2017 subject to the following conditions:

- (A) The Applicant must comply with the temporary road closure conditions as mentioned in Schedule B of this Agenda.
- (B) The Applicant must comply with any other conditions imposed by City's Construction Regulation Unit.
- (C) The Applicant has indicated Saturday 25 November 2017 and Sunday 26 November 2017 as alternative dates in case of inclement weather.
- (D) The Applicant must contact Surry Hills Police to obtain a separate police permit and to discuss deployment of user pay police for the road closure.
- (E) The Applicant must liaise directly with 230 Elizabeth Street, Surry Hills, to discuss servicing and car park access during the temporary road closure at least two weeks prior to the work.
- (F) The Applicant is to obtain a Road Occupancy Licence from the Transport Management Centre prior to commencement of works.
- (G) If the above closure dates conflict with any works associated with the CBD and South East Light Rail (CSELR) project, other major works or special events, they may be changed to new dates in consultation with the Transport Management Centre and the Sydney City Police.
- (H) The Applicant must provide a telephone number of the supervisor responsible for the proposed closure and include contact details in the notification letters to be distributed to affected stakeholders.

VOTING MEMBERS FOR THIS ITEM

<i>Voting Members</i>	<i>Support</i>	<i>Object</i>
City of Sydney	✓	
Roads and Maritime Services	✓	
NSW Police – Surry Hills LAC	✓	
Representative for the Member for Sydney	✓	

DECISION

The Committee carried the recommendation unanimously out-of-session on 26 October 2017.

BACKGROUND

At the October 2017 meeting of the Local Pedestrian, Cycling and Traffic Calming Committee (LPCTCC), the Committee deferred the temporary road closure of Foster Street, Surry Hills, between Elizabeth Street and Foster Lane, on Saturday 11 November and Sunday 17 November from 7am to 5pm.

Following the October LPCTCC meeting, the Sydney Coordination Office has approved the temporary road closure to take place from 10pm Saturday 18 November 2017 until 2pm Sunday 19 November 2017.

COMMENTS

The proposed temporary road closure is required to allow a mobile crane to install a tower crane on the roof of 216-228 Elizabeth Street, Surry Hills.

The Applicant has provided a site-specific Traffic Control Plan that includes details of barricades, signs, flagmen and other traffic devices to implement the proposed road closure.

There are currently no other approved temporary road closures proposed to take place on the same day in close proximity of this closure.

The temporary road closure will not affect any other properties, as local access will be provided at all times and alternative access routes are available nearby.

A Traffic Management Plan (TMP) for the temporary road closure was approved by Roads and Maritime Services (RMS).

CONSULTATION

The Applicant will be required to notify affected stakeholders as stipulated in Schedule B.

FINANCIAL

All costs associated with the proposed closure will be borne by the Applicant.

Mobile Cranes – Temporary Road Closures – Foster Street, Surry Hills

Claudia Calabro, Traffic Works Coordinator

Date: 07/08/2017 Author: Craig Reeves Project: 224 Elizabeth Street, Surry Hills
 Client: Quantum Constructions Contact: Daniel Prentice Phone: 0448095959
 Plan Number: 0682 Road Closure

www.invarion.com



Comments:

This plan was designed by Craig Reeves of Sydney Traffic Control in accordance with Australian Standards and the RMS's Traffic Control on Worksite Handbook Version 4.0. The plan is designed for the closure of Foster Street for the setup of a mobile crane for the erection of a tower crane. A semi trailer will stop in the kerb lane on Elizabeth Street so the mobile crane can pick up pieces of the tower crane and position them on site for the construction of the tower crane. During work detours will be in place. During work 2 user pay police are to be on site to assist with this work. Certified Traffic Controllers will be on site to implement and monitor this TCP. Sydney Traffic Control holds no responsibility for this TCP unless Sydney Traffic Control employees are used to implement and monitor this TCP. All traffic control plans are copyright/property of Sydney Traffic Control and are not transferable unless authorized by Sydney Traffic Control. Any question please contact Craig Reeves of Sydney Traffic Control on 80681844 or 0451114280.

NSW Transport Roads & Maritime Services
 Prepare a Work Zone Traffic Management Plan
 Date No: 00405299A2
 This qualification entitles you to prepare Traffic Management Plans and conduct operations on Traffic Management Plans.

CRAIG REEVES

Expiry Date: 19/04/2020



SIGNED BY CRAIG REEVES

Craig Reeves

DATE: 07/08/2017

Legend

- Driveway
- lane closed T2-235(R)
- road work ahead (2) T1-31
- road work on side road T1-25
- T1-32 side road closed T1-32
- Lane Status: Right Closed, Right
- REDUCE SPEED MMS-ADV-29 MMS-ADV-29
- traffic controller ahead symbolic day (yellow) T1-200-2*
- sign single
- Footpath Closed
- Traffic Controller
- Traffic control vehicle
- Tram Tracks
- pedestrians (L) T8-2L
- pedestrians (R) T8-2R
- T5-5 single chevron T5-5
- Cone
- Mobile Crane
- traffic light
- Gate
- Job Site
- Pedestrian Route

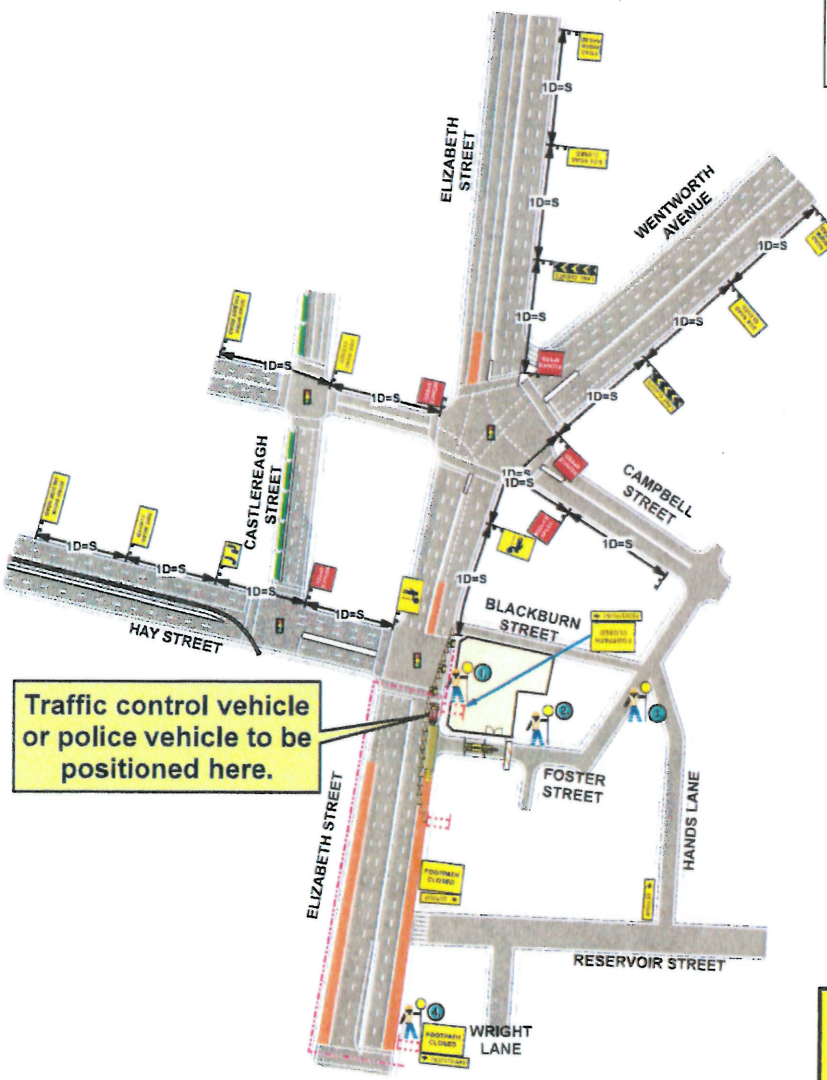

Traffic control vehicle or police vehicle to be positioned here.

All advanced warning signs to be spaced as per RMS Traffic Control on Worksite Manual
 1 x Distance = Speed.

PLAN NOT TO SCALE

